

Network Configuration Guide

User Guide

Copyright © 2022 [Santesoft LTD](#), all rights reserved

Contents

Definitions	2
Configure the DICOM Server	3
Insert the information of the other DICOM nodes	4
Configure the HTTP Server	6
Enable SSL Encryption	8
Troubleshooting	9
Check a port of the program	10

Definitions

DICOM Services

The DICOM protocol consists of many different services, most of which involve transmission of data over a network. The program supports the store, query/retrieve and echo services (C-STORE/C-FIND/C-MOVE/C-ECHO SCU).

Store Service (C-STORE)

The DICOM Store service is used to send images or other persistent objects to a PACS or workstation.

Query/Retrieve Service (C-FIND/C-MOVE/C-GET)

This service enables a workstation to find lists of images or other objects and then retrieve them from a PACS system.

Echo Service (C-ECHO)

This service enables a workstation to verify the connection and the communication with another workstation or a PACS system.

DICOM communication protocol

The communication protocol is an application protocol that uses TCP/IP to communicate between systems. DICOM files can be exchanged between two entities that can receive image and patient data in DICOM format.

Communication between DICOM nodes

Two DICOM nodes (workstations, PACS systems) can communicate if they know each other. That means, each system must know the AE Title, the IP address or hostname and the IP port of the other system.

AE Title

AE Title or AET is an abbreviation for Application Entity Title. An AE Title is used by an Application Entity (AE) to identify itself. AE Titles need to be locally unique and are typically managed by a system administrator. They are case-sensitive and 16 bytes long. They are to be configured prior to initializing a DICOM connection.

IP Address

An Internet Protocol (IP) address is a numerical identification (logical address) that is assigned to devices participating in a computer network utilizing the Internet Protocol for communication between its nodes. Although IP addresses are stored as binary numbers, they are often displayed in more human-readable notations, such as 192.168.100.1. Usually can be translated into a hostname via the local hosts file, or the Domain Name System (DNS) resolver, and can be used instead of the hostname.

Hostname

A hostname is a domain name assigned to a host computer, and is translated into an IP Address via the local hosts file, or the Domain Name System (DNS) resolver. It can be used instead of an IP Address.

Port

TCP/IP protocol uses the notion of port numbers to identify sending and receiving application end-points on a host. Each side of a TCP connection has an associated 16-bit unsigned port number (1-65535) reserved by the sending or receiving application. Arriving TCP data packets are identified as belonging to a specific TCP connection by its sockets, that is, the combination of source host address, source port, destination host address, and destination port. Ports need to be locally unique and are typically managed by a system administrator. The numbers 104 and 11112 are usually used as IP Ports in DICOM networking, but any number between 1 and 65535 can be used, but it must be unique for the host (node/PC), and it must not be used from any other application.

Firewall

A firewall is a dedicated software, which inspects network traffic passing through it, and denies or permits passage based on a set of rules. If there is a firewall in your computer, you must unblock the application.

Configure the DICOM Server

Select the menu command "**Network** ➔ **Network Server Setup**".

A dialog box appears and lets the user to insert the AE Title and the port of Sante Free PACS Server.

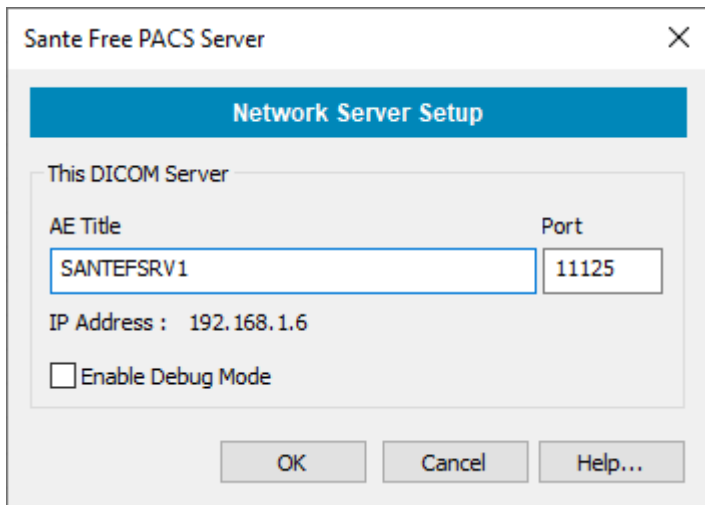

- An "AE Title" text box containing the value "SANTEFSRV1".
- A "Port" text box containing the value "11125".
- An "IP Address" label followed by the value "192.168.1.6".
- An "Enable Debug Mode" checkbox, which is currently unchecked.

At the bottom of the dialog, there are three buttons: "OK", "Cancel", and "Help...".

AE Title

The AE title of this DICOM node. The AE title must be up to 16 characters without any white character (space, enter, etc.).

Port

The IP port for the communication with other DICOM nodes. If the number of the IP port is equal to 0 the program does not open the port and the program will cannot communicate with other DICOM nodes. The port number 0 can be used if the user wants the DICOM server module to be disabled.

IP Address

This address is received automatically from Windows OS. The user can change this value only from the TCP/IP configuration of Windows.

Enable Debug Mode

This check box enables the debug mode of the program. The program in debug modes generates large debug data and it must be used if there is a problem and in consultation with the support team of Santesoft LTD.

Insert the information of the other DICOM nodes

Select the server menu command **"Network → Network Peer Setup"**.

A dialog box appears and lets the user to insert the other DICOM servers and clients that exist in the network.

This command requires administrator privileges.

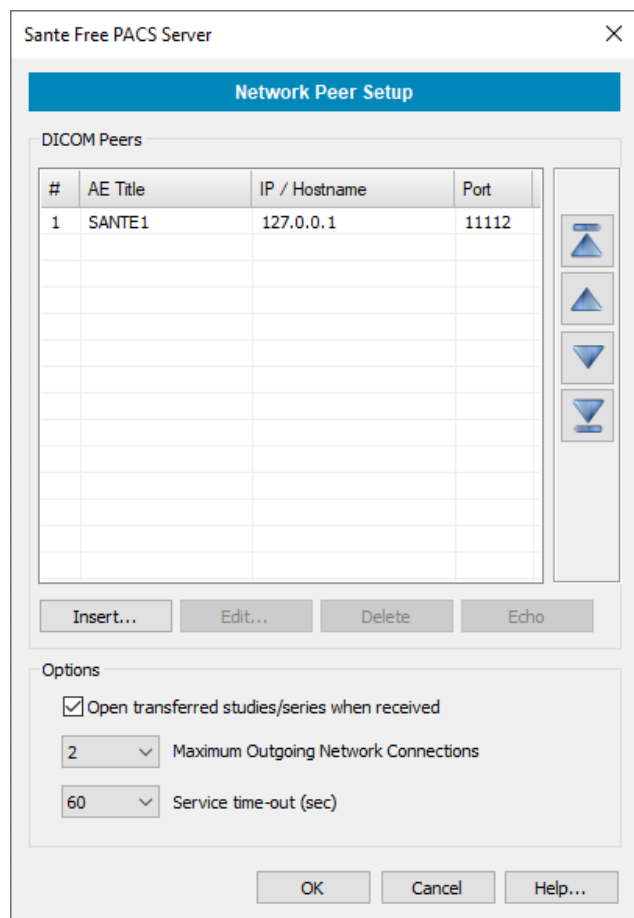

Insert/Edit a PACS system

By pressing the **"Insert"** or **"Edit"** buttons of the above dialog box, a new dialog box appears and lets the user to insert the information of the PACS system.

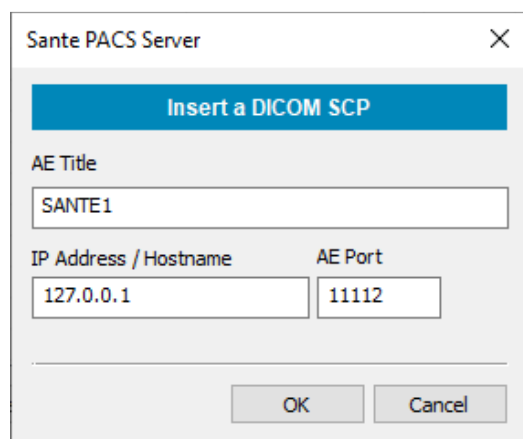

Select a DICOM server row and press **"Echo"** button, to check the connection with the selected server.

Select a DICOM server row and press **"Delete"** button, to delete the selected server.

Open transferred studies/series when received option

When the program receives studies and/or series it inserts them in the database.

If you wish to open them immediately after they have been received, check the checkbox "Open transferred studies/series when received".

Maximum Connections option

When the program acts as a client and the user searches and retrieves studies/series from other servers, this option determines the maximum number of outgoing connections. The program starts transferring as many studies/series as the maximum connections number indicates and the rest of them are putted in a queue. The program waits a transfer to finish and then opens another until the queue is empty.

When the program acts as a server the number of incoming connections are unlimited. That means, any number of remote clients can connect with the program and transfer files, without any limitation.

Service time-out option

This option determines how long the program waits for a response from the peer. If this time passes the program interrupts the connection.

Configure the HTTP Server

Select the menu command "**Network** ➔ **HTTP Server Setup**".

A dialog box appears and lets the user to configure the HTTP server module.

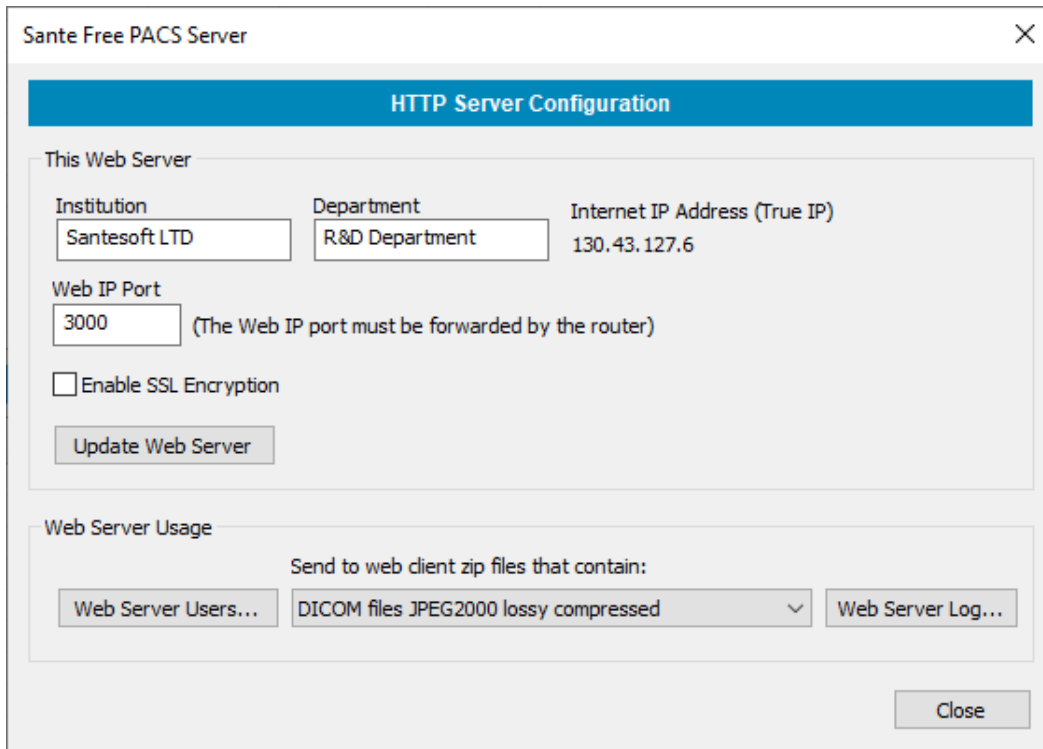

This Web Server

Institution	Department	Internet IP Address (True IP)
<input type="text" value="Santesoft LTD"/>	<input type="text" value="R&D Department"/>	130.43.127.6

Web IP Port
 (The Web IP port must be forwarded by the router)

Enable SSL Encryption

Web Server Usage

Send to web client zip files that contain:

<input type="button" value="Web Server Users..."/>	<input type="text" value="DICOM files JPEG2000 lossy compressed"/>	<input type="button" value="Web Server Log..."/>
--	--	--

Institution, Department

This information appears on the web page of the server and informs the user with which server he has been connected.

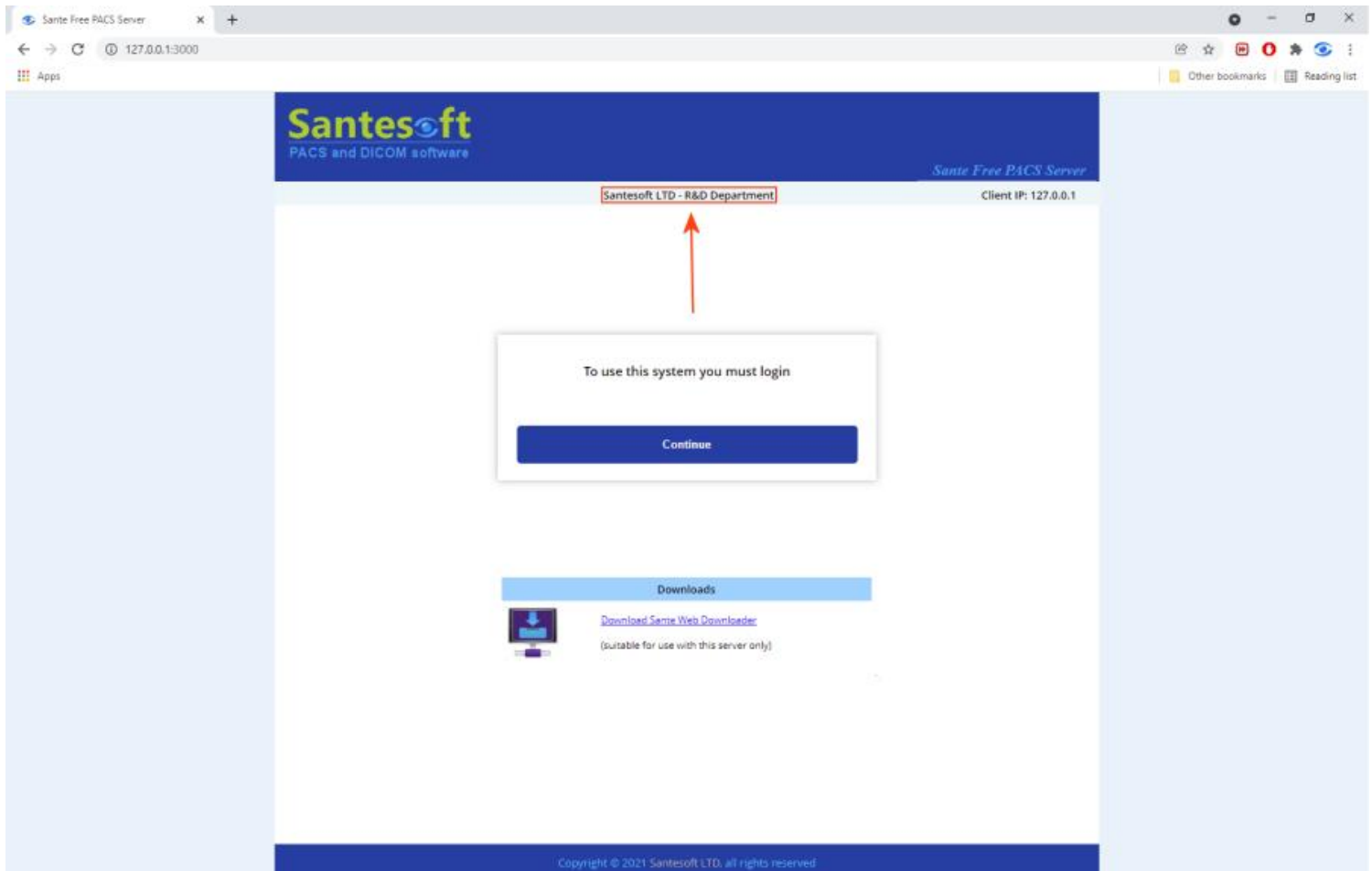

Internet IP Address (True IP)

The internet IP address is received automatically from the internet service provider and it is the address with which the HTTP server goes to the internet. The user cannot change it.

Web IP Port

With this port the HTTP server goes to the internet. If the number of the Web port is equal to 0 the program does not open the port and the program cannot communicate with web clients. The port number 0 can be used if the user wants the HTTP server module to be disabled.

ATTENTION!

The Web IP port of the HTTP server must be forwarded by the router!

Enable SSL Encryption

Because of the critical data contained in the server it is **strongly** recommended the HTTP server module to be used with the SSL encryption enabled and if it is possible only within VPN connections.

To get an SSL Certificate, the user must have a valid **ICAN** (Internet Corporation for Assigned Names) server name like **santesoft.com**.

When the user checks the **“Enable SSL Encryption”** checkbox, the program asks for the certificate file (.crt) and the private key file (.key) that the user has received from the SSL Certificate provider of his choice.

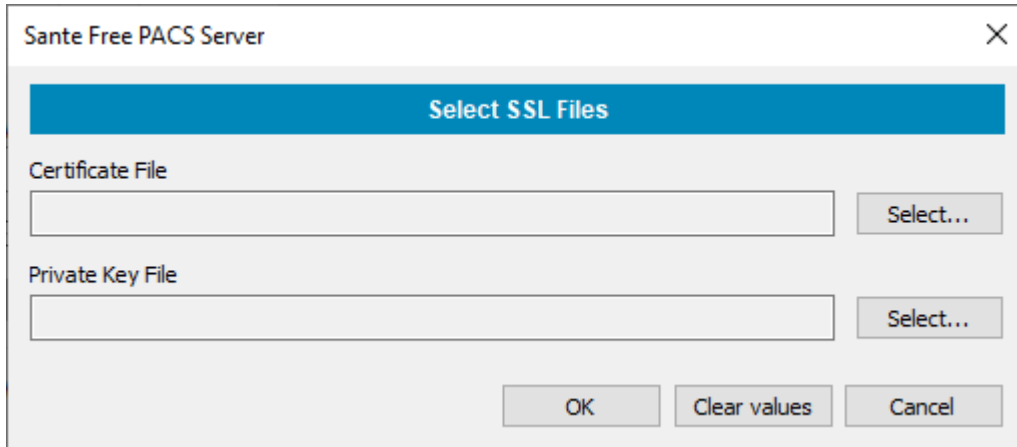

Update Web Server button

If one or more of above information has been changed, the user must restart the HTTP server module by pressing the **“Update Web Server”** button.

Rest of configuration

For the rest of configuration and for the usage of HTTP server module, please read the manual **“Built-in Web Server Guide”**.

Troubleshooting

If the program cannot communicate with other DICOM nodes or it cannot transfer files from other DICOM nodes, please check the following checklist:

- Ensure that the port of the program is not used by any other program.
- Ensure that the port of the program is not blocked from a firewall or an antivirus.
- When the program starts it asks for to be added in firewall exception list. If you answered no you must add it manually.

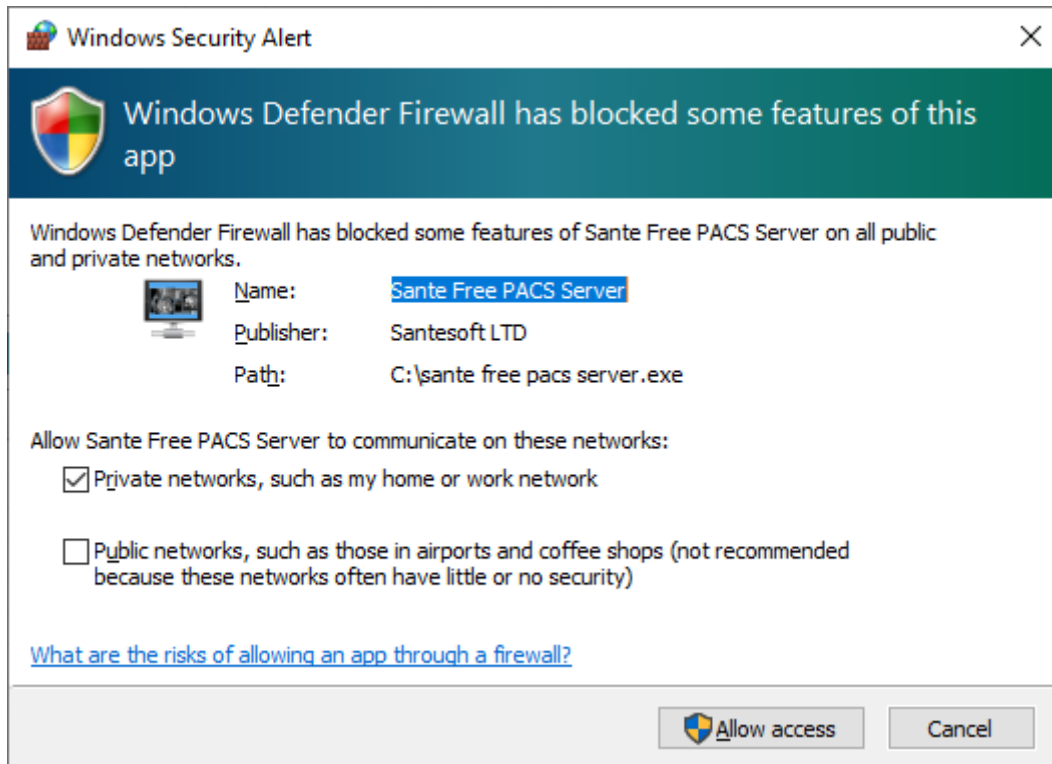

- If the two nodes (server and client) belong to different subnetworks, ensure that the port of the program is forwarded by the router.
- If the program can "ECHO" the other node (client/server) but it cannot transfer files: Both machines (server and client) must know each other. You must insert the AE Title, IP address and port of the application into "Known DICOM Nodes" list of the other node (client/server). Without this information the client/server does not know where to send the files.

Check a port of the program

The IP Address that the program displays is the IP Address of the system, it is provided and indicated by the OS and the program cannot change it. If the system has many network interfaces (physical or virtual network cards), it is possible the program to display a wrong IP address, although it opens its port in all the available network interfaces and not only in the indicated IP address. In cases like that, you can use the netstat utility to check if the port of the program is opened and at which IP address.

Use the menu command:

```
C:\>netstat -ano -p tcp |find "11125"
```

to check if the port 11121 of the program is opened and at which IP Address. The last number that the program prints is the PID of the application that has opened the port.

Use the menu command:

```
C:\>tasklist |find "15400"
```

to find which is this application.

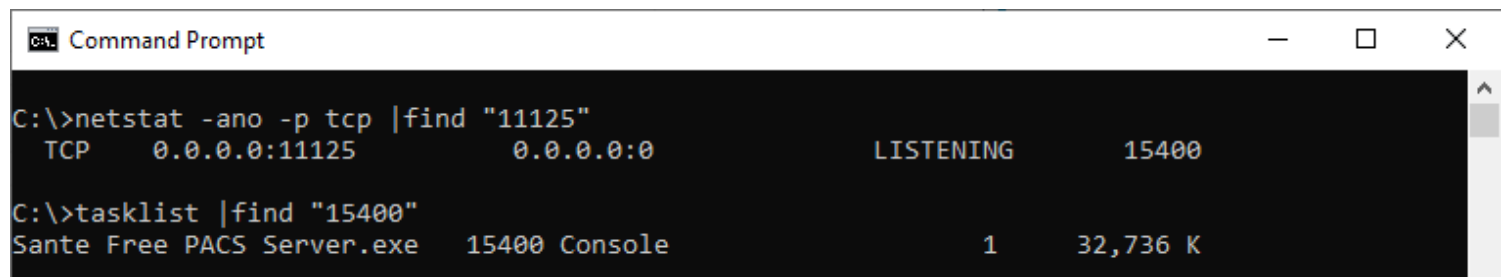

```
Command Prompt
C:\>netstat -ano -p tcp |find "11125"
TCP      0.0.0.0:11125          0.0.0.0:0             LISTENING           15400

C:\>tasklist |find "15400"
Sante Free PACS Server.exe    15400 Console           1           32,736 K
```

With these commands you can check any one of the ports of the program, like the port of Worklist server module or the port of HTTP server module.